

# Technical data sheet

## Module support for vertical installation Modul 45® devices

Item no. 7408698

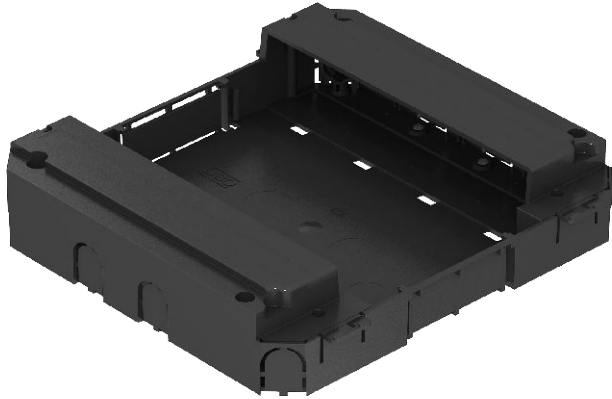

Module support for the installation of up to eight Modul 45 devices in an empty standard service outlet or an empty height-adjustable cassette of nominal size 9 or R9. The module support is locked into the locking ladder.



PA Polyamide

### Master data

|                          |                         |
|--------------------------|-------------------------|
| Item no.                 | 7408698                 |
| Type                     | MT45V 0                 |
| Description 1            | Module support          |
| Description 2            | for system height 55 mm |
| Colour                   | Graphite black          |
| RAL number               | 9011                    |
| Material                 | Polyamide               |
| Material symbol          | PA                      |
| Smallest sales unit (VG) | 1 Piece                 |
| Weight                   | 29,00 kg/100 pc.        |

### Technical data

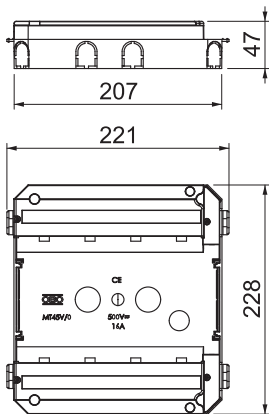

|   |                                     |
|---|-------------------------------------|
| Floor plate                                       | <input type="checkbox"/>            |
| Seal installation option                          | <input type="checkbox"/>            |
| Suitable for underfloor ducts                     | <input checked="" type="checkbox"/> |
| Suitable for cavity floor installation            | <input checked="" type="checkbox"/> |
| Suitable for raised floor installation            | <input checked="" type="checkbox"/> |
| Suitable for screed-flush closed underfloor ducts | <input checked="" type="checkbox"/> |
| Suitable for screed-covered underfloor ducts      | <input checked="" type="checkbox"/> |
| Accessory mounting type                           | Lock                                |
| Strain relief option                              | <input checked="" type="checkbox"/> |